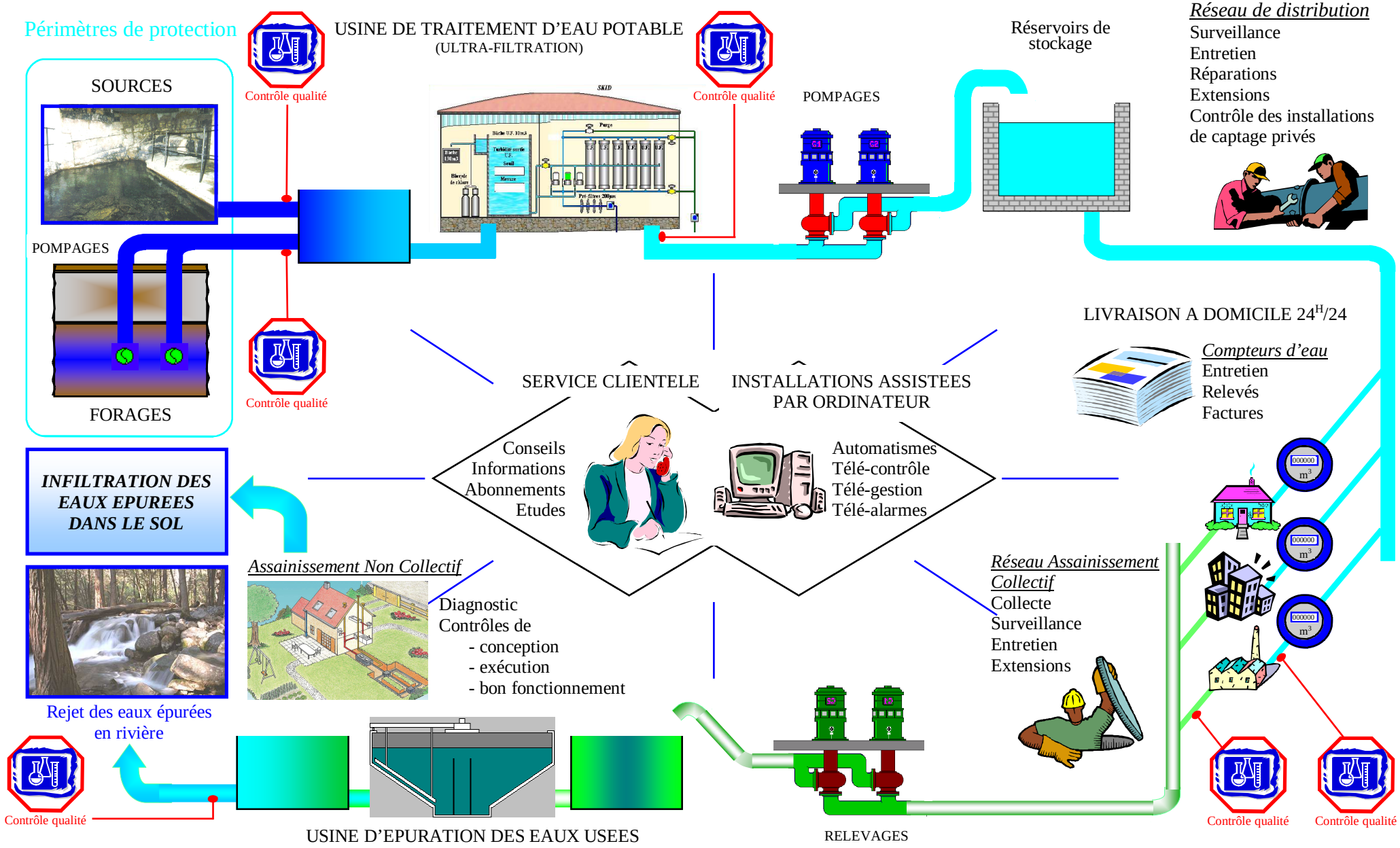LE CYCLE DE L'EAU POTABLE A MOUANS-SARTOUX: 1,5 millions de m^3/an